

How to Add an Existing Card to Apple Wallet



step 1

Download Rogue's Mobile Banking app for iOS.



step 2

Open the app. Log in with the username and password you use for Online Banking.

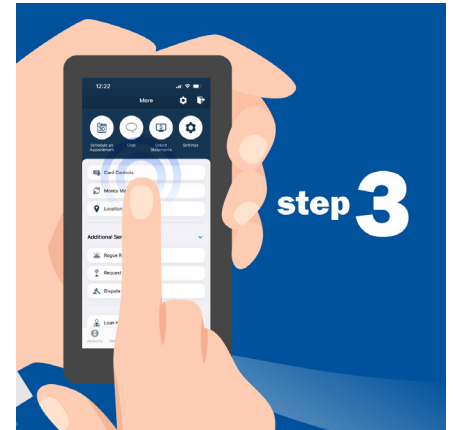

step 3

Tap "More," then select "Card Controls" at the top of the list.



step 4

Tap the "Apple Wallet" icon below your card.



step 5

Tap "Add to Apple Wallet."



step 6

Choose how you'd like to receive your security token (email or phone number). Then tap "Next."



Enter the security token you received and tap “Next.”

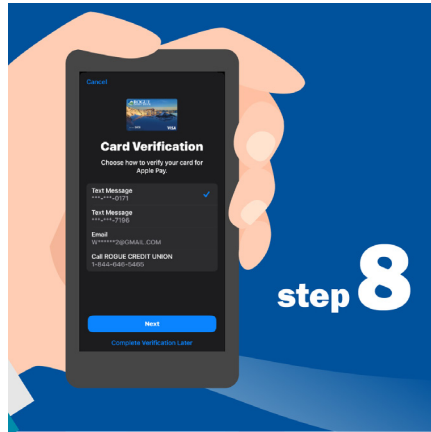

Verify the name on your card and the last four digits of the card number. Then tap “Next.”



Accept the terms and conditions.



Success! You've added your card to Apple Pay. Tap “Done” to close confirmation message.